

EXISTING GROUND FLOOR PLAN VIEW

EXISTING

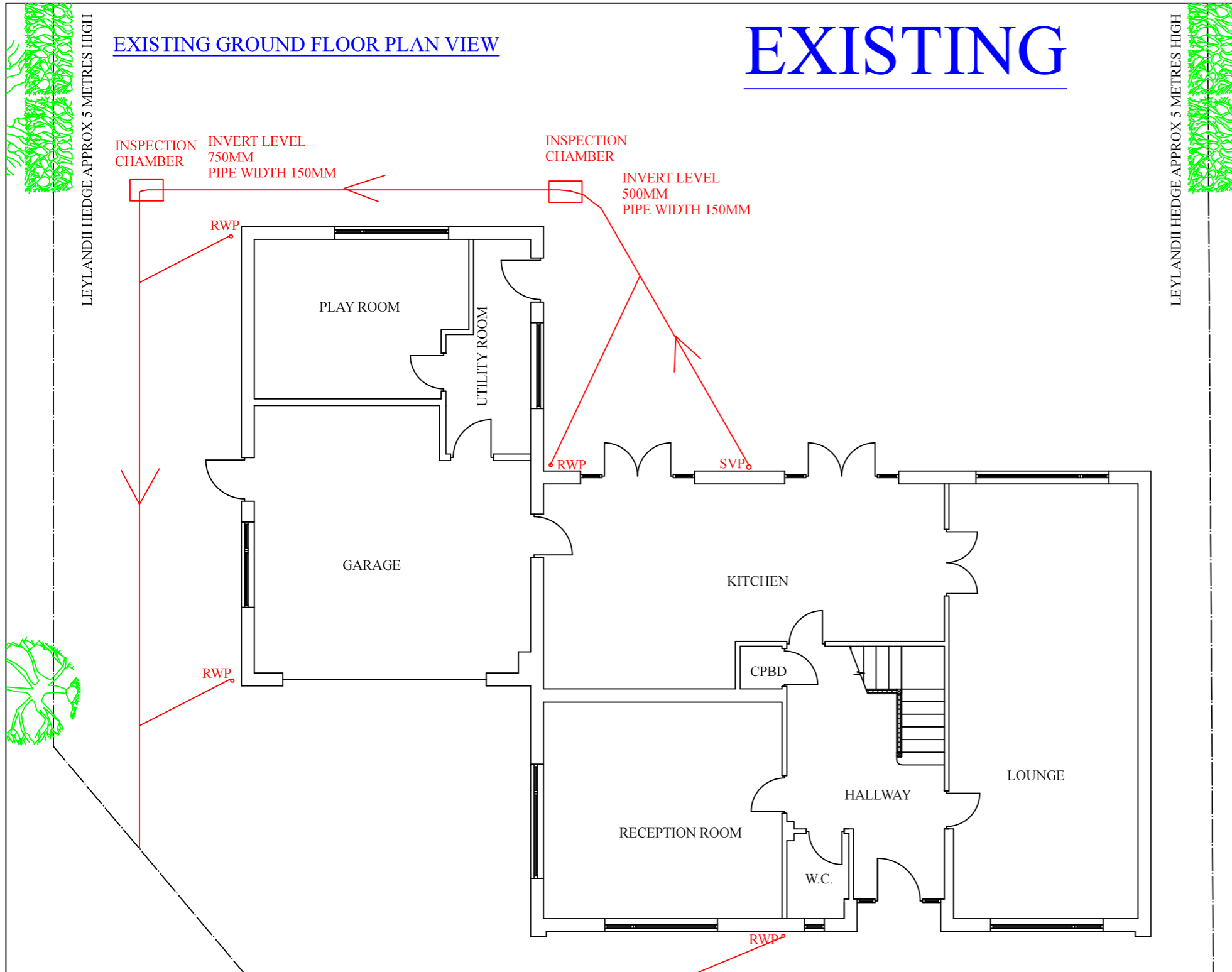

EXISTING FIRST FLOOR PLAN VIEW

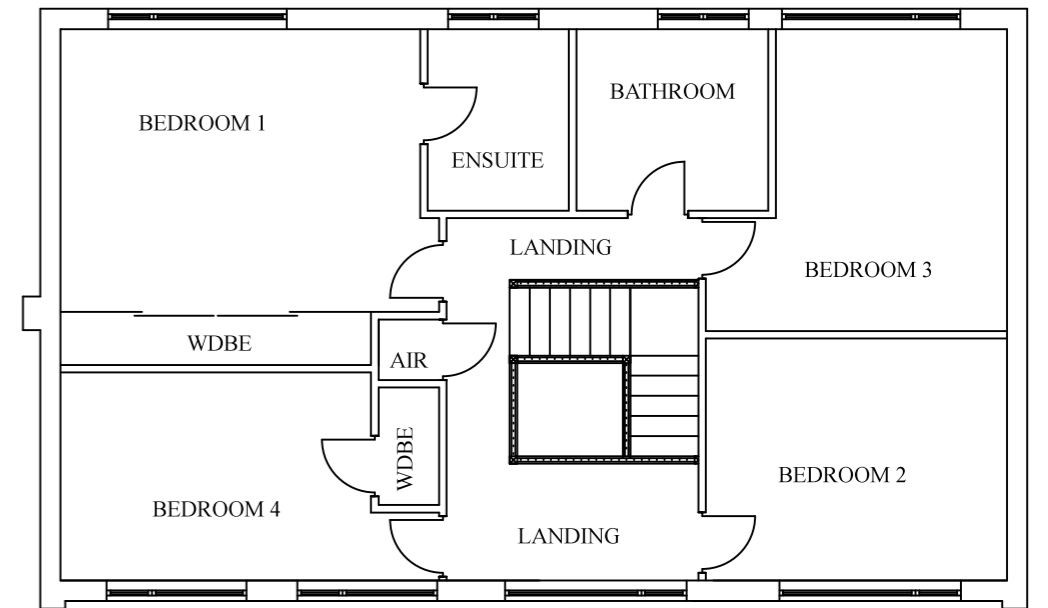

CLIENT: MR & MRS REES

ADDRESS:
7 MARQUIS GROVE
NORTON
STOCKTON ON TEES
TS20 1QQ

LOCAL AUTHORITY:

STOCKTON ON TEES BOROUGH COUNCIL
TECHNICAL SERVICES DEPARTMENT
PLANNING DIVISION
MUNICIPAL BUILDINGS
CHURCH ROAD
STOCKTON ON TEES
TS18 1LD

PROPOSAL:
DEMOLITION OF EXISTING
SINGLE STOREY SIDE/ REAR
EXTENSION.
CONSTRUCTION OF A TWO
STOREY SIDE / REAR
EXTENSION AND A SINGLE
STOREY REAR EXTENSION.

AGENT:
STUART PINCHES
THE PLANMAN
8 DRYDEN CLOSE
BILLINGHAM
STOCKTON ON TEES
TS23 3TT

01642 874906
07748 928974
s.pinch@ntlworld.com

DRAWING NO : 2 OF 5

DATE: 09/04/17

SCALE: 1:100 = A3 PAPER SIZE

THE PLANMAN OWNS THE
COPYRIGHT OF THIS DRAWING.
UNAUTHORISED , PARTIAL OR
COMPLETE REPRODUCTION OF THIS
DRAWING IN EITHER 2 OR 3
DIMENSIONAL FORM MAY RESULT IN
LEGAL ACTION BEING TAKEN.